

REPORT OF THE
JOINT LEGISLATIVE AUDIT
AND REVIEW COMMISSION

**Special Report:
Preservation of
Revolutionary War Veteran
Gravesites in Virginia**

TO THE GOVERNOR AND
THE GENERAL ASSEMBLY OF VIRGINIA



HOUSE DOCUMENT NO. 42

COMMONWEALTH OF VIRGINIA
RICHMOND
2001

Appendix B-2: Veterans by Locality of Burial (Counties)

1/23/01

County	Last Name	First Name	Birth	Death	Locality	City	Other Information	Source
Campbell	Irvine	John Jr.	1735	1814	Hat Creek Presbyterian Church on Route 601		Major in militia. Possible duplicate with John Irwin	36
Campbell	Irwin	John			Hat Creek Presbyterian Church Cem	Brookneal	Status needs further verification, possible duplicate with John Irvine or	2
Campbell	Jones	Thomas			Buried at Blenheim on Route 648	Gladys	Major	36
Campbell	Lee	John	1748	1818	Lee Family Graveyard	Leesville	Captain	1,2
Campbell	Lynch	Anselm	1764	1826	Family cemetery at Avoca	Altavista	First lieutenant, Bedford militia	36
Campbell	Lynch	Charles, Sr.	1736	1796	Family cemetery at Avoca	Altavista	Colonel Bedford militia. Patriot of the revolution.	36,66, 75
Campbell	McReynolds	John	1758	1796	McReynolds cemetery, off Route 623		Captain, Continental Line	36
Campbell	Payne	Phillip	1760	1840	Buried at "Airy Mount." Stones, but not the graves, were moved to Route 637	Marysville	Status needs verification	36
Campbell	Phillips	John	1749		Phillips cemetery, Route 696	Evington		4,36
Campbell	Poindexter	Joseph	1736	1826	Poindexter Family Cemetery, Route 633 near Whipping Creek	Near Long Island	Captain	2,3,4,36
Campbell	Pribble	John	1760		Buried in Pribble or Prebble family cemetery	Castle Craig Quadrant	Militia	4,36
Campbell	Smith	Fred	1717	1794	Hat Creek Presbyterian Church on Route 601		Major in Bedford County militia	36

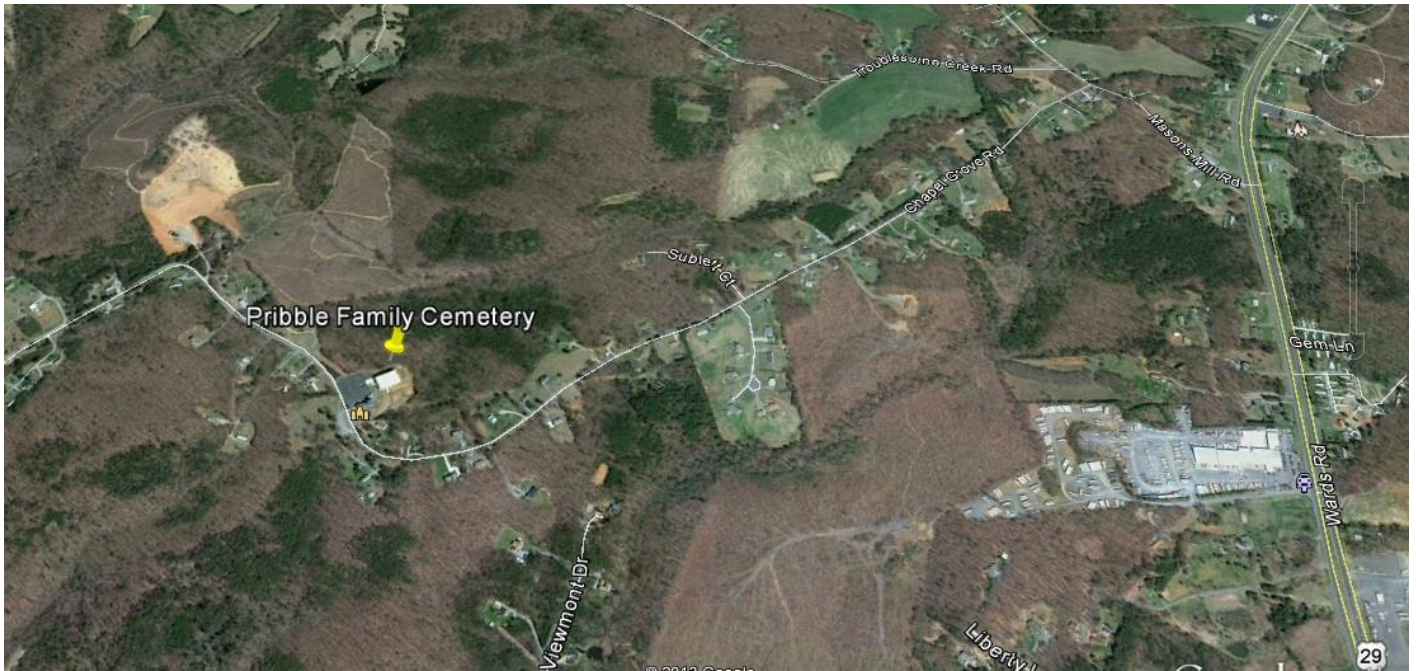

PRIBBLE FAMILY CEMETERY AT TROUBLESOME CREEK #699

The Pribble Family Cemetery at Troublesome Creek, in the Castle Craig quadrant of Campbell County, is on the northeast side of Chapel Grove Road (Route 693). From Route 29, go 3.5 miles south of Route 24. Turn west onto Mason's Mill Road (Route 692) and continue 0.2 miles. Turn left onto Chapel Grove Road and continue 1.15 miles. On your right will be Chapel Grove Church. Park in the lot.

With the church on your right, and facing the new Community Center, go to the corner of the parking lot and walk down the left edge of the grass between the Community Center and the woods. As you near the corner of the Community Center you will see the cemetery, visible only in winter. This cemetery has returned to nature with large trees, saplings and undergrowth. The most recent burials were in 1977. There are approximately 53 marked graves the remainder are unmarked. Many of the marked graves have unscripted fieldstone markers. Surveyed by Revely Carwile, Jr.

4 depressions
fieldstone

- COX, Mary F. Tucker**
b. November 24, 1852 - d. May 10, 1935
(wife of Robert M. Cox, daughter of John & Emily Tucker)
- COX, Robert Melvin**
b. September 1849 - d. July 1, 1926
(son of Lucy A. Hall & Chastain Cox)

fieldstone
fieldstone
9 depressions

- HALL, Mary O.**
b. April 7, 1889 - d. March 7, 1956

7 unscripted ground level markers

- DUDLEY, Amelia A.**
no dates
(daughter of John & Mary Hall Dudley, b. ca. 1860)
- HALL, Rebecca D.**
no dates
(daughter of John & Mary Hall Dudley; 2nd wife of Berry Moon Hall;
b. ca. 1858)

Pribble Family Cemetery at Troublesome Creek (Continued)

- HALL, Berry Moon**
b. February 1852 - d. no date
(son of Drury & Anna Dudley Hall)
- HALL, Infant**
no dates
- HALL, Cuba**
b. June 1899 - d. no date
(son of Berry & Rebecca Dudley Hall)
- HALL, Birdie A.**
no dates
- HALL, Mary D.**
b. ca. 1853 - d. no date
(1st wife of Berry Moon Hall; daughter of John & Mary Hall Dudley)

multiple fieldstones & depressions

- PRIBBLE, N. C.**
b. ca. 1832 - d. (?)
(Nancy C. Gill Pribble; wife of John T. Pribble)
- PRIBBLE, John T.**
b. ca. 1825/27 - d. August 3, 1900
Co. B. 11th Va. Inf, CSA

multiple fieldstones & depressions

- PRIBBLE, Martha F.**
b. January 9, 1861 - d. December 15, 1955
- HALL, Sallie P.**
b. April 14, 1891 - d. October 22, 1960
(wife of Hixie E. Hall; daughter of Martha Pribble)
- HALL, Hixie E.**
b. March 18, 1890 - d. May 21, 1977
"None knew him but to love him"
(son of Berry M. Hall)
- HALL, Roxie P.**
b. June 5, 1886 - d. June 24, 1977
"Although she sleeps; her memory lives on."

many fieldstones and depressions

By all accounts, this is the burial site of John Prebble, Revolutionary War Veteran, my G-G-G-Great Grandfather. His grave is obviously not marked, The marked grave of John T. Pribble is his grandson, a Civil War Veteran.

It is likely that my G-Great Grandmother Lucinda Prebble is also buried here, as well as her Father James Prebble, son of Rev. War Vet. John Prebble.

David Arthur

<http://www.edavidarthur.net/>

